

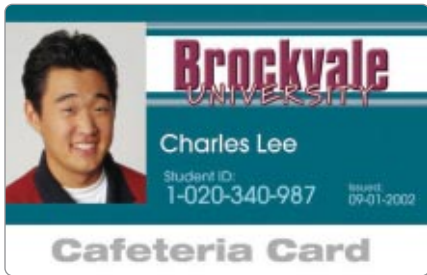

The Leading Mid-Level Photo ID and Badging Software for Medium Sized Organizations



- Smart face finding feature for consistent images on each ID
- Dual-sided card design
- Unlimited records
- Includes a database
- Magnetic stripe and barcode encoding
- Multiple ID cards per person
- Five images per person
- Create and delete cards in batches

EPI Suite Classic by ImageWare Systems is the leading mid-level photo ID and badging software. Designed to specifically meet the requirements of medium sized organizations such as hospitals, schools or corporations, EPI Suite Classic enables users to design, populate and print hundreds of ID cards on a single workstation.

Simple to learn, EPI Suite Classic comes with a number of automated features including ImageWare's "smart" face-finding tool that enables any camera to automatically find a face and center a picture ensuring that users can create great looking, secure photo ID cards with minimal training. ImageWare has also developed a custom camera driver that captures a photo and transfers it into the database in just one click, significantly speeding and simplifying the ID card enrollment process.

Easy-to-use design tools enable users to create custom card designs that meet the specific needs of their organizations—or users may choose from a variety of designs that are included with EPI Suite Classic. Multiple cards can be issued

to an individual and EPI Suite Classic streamlines the card production and management processes through batch operations including the ability to re-issue cards; update personnel or card information; and print or add a group of cards at once.

To enhance security, EPI Suite Classic is password protected and includes the ability to encode data to barcodes and magstrips. EPI Suite Classic also comes with a variety of other security features including the ability to create multi-user security accounts and enhance cards with hard-to-replicate design features such as image transparency, fading and cameo effects.

CLASSIC



ImageWare Systems, Inc.

Capture.

Making a great looking photo ID card just got easier with ImageWare's smart face finding technology. When capturing a photo, EPI Suite Classic automatically locates the face, then centers, crops and enhances the quality of the image, ensuring consistent, professional-looking photos for every ID card. ImageWare has also developed a custom camera driver that captures a photo and transfers it into the database in just one click, significantly speeding and simplifying the ID card enrollment process.

EPI Suite Classic can store as many as five images per person. These images can include not only digital photos, but fingerprints, signatures and more. In addition to digital photos, EPI Suite Classic can work with photos that are scanned, captured live with a camcorder or imported from a file system database. A Wizard-driven utility assists users with importing images and/or text information from other databases.

Design.

With EPI Suite Classic, you don't need a degree in graphic design to produce attractive ID cards. EPI Suite Classic comes with ten pre-configured card designs—or users may custom create an unlimited number of full-color, dual-sided card designs.

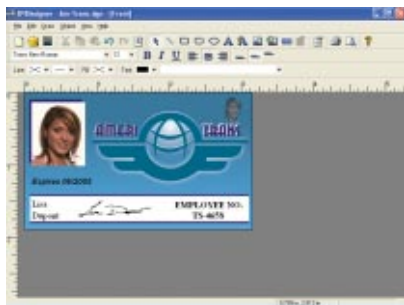

EPI Suite Classic also comes with a variety of design tools that enable users to: add bar codes and magnetic stripes to card designs; import graphics for backgrounds; add logos and text; apply fading or transparency levels to images; convert images to gray scale or black and white; and use a mesh pattern feature to provide a ghosting or "watermark" effect. Backgrounds can even be removed from photos, giving them a floating effect. Designs can also include areas that contain header/footer information and exclusion areas to prevent ink from being applied over security features such as holograms or signature pads.

EPI Suite Classic also enables users to make global edits to layouts and will automatically resize all elements to adapt to a new printer, with no manual editing whatsoever.

Manage.

Unlike other ID software products on the market today, EPI Suite Classic manages person information separately from card information, which makes searching for and sorting records faster



and easier. Additional database management tools enable users to assign multiple cards to one person without having to re-key person data; conduct searches and sort information based on user-definable parameters; enter person information into the system before assigning a card type; and search for and reprint cards in seconds. Searches can range from simple to complex and can be saved for quick future reference. And EPI Suite Classic is password protected for added security.

Print & Encode.

EPI Suite Classic accommodates dual-sided and batch printing; prints multiple cards per sheet; and will encode bar codes and magnetic stripes inline with the printing process. When encoding cards, users simply need to select the printer model being used—no additional configuration is required.

In addition to ID cards, EPI Suite Classic can print a number of reports including: audit reports, detail reports on cards by their format type; cards printed by date; database image statistics; personnel detail and image reports; card detail reports; reports on people in the system without images; and many others.



Minimum System Requirements:

Windows 98SE & NT 4.0: Pentium I Class Computer, 32 MB RAM
 Windows 2000 Professional & XP Professional: Pentium II Class Computer, 64 MB RAM
 CD-ROM drive
 100 MB free disk space
 20 KB per person
 100 Bytes temp space per database record
 16-bit color or higher SVGA graphics
 800 x 600 screen resolution
 1 parallel or USB port
 Mouse

Optional:

Frame or video grabber board (compatible with Video for Windows or TWAIN, and SVGA card)
 TWAIN compliant scanners or fingerprint acquisition devices
 TWAIN or VFW compliant digital cameras
 TWAIN or WINtab compliant signature devices

Ask about our custom services

- Biometric, bar code & encoder plug-ins
- Incorporation of background checks
- Web-based remote enrollment applications
- 3rd party integration with Access Control and HR Systems
- Plus many more

For more information about EPI Suite, contact

FARGO®

Card Personalization Systems

6533 Flying Cloud Drive
 Eden Prairie, MN 55344 USA
 952-941-9470 • 800-459-5636
 Fax: 952-941-7836
 www.fargo.com
 E-mail: sales@fargo.com



IMAGEWARE SYSTEMS®, INC.

All EPI Suite products are developed by ImageWare Systems, Inc.



Information in this document is subject to change without notice. Copyright © 2003 ImageWare Systems, Inc. All rights reserved. This data sheet is for informational purposes only. FARGO Electronics makes no warranties, expressed or implied, in this summary. Company and product names and data used in sample output are fictitious. Specifications are subject to change without notice. FARGO is registered trademark of FARGO Electronics, Inc. EPI Suite is a trademark of ImageWare Systems, Inc. All other trademarks and registered trademarks are property of their respective companies. This is not an offer of sale.